

Beautifully crafted. Consciously built.



Style Icon

Floor Area: 200m²

This stylish home is clad in contrasting naturally stained and black brushed Lunawood, a sustainable timber weatherboard. Inside is a study, three spacious bedrooms and open-plan living with a scullery, that is set between the garage and kitchen, allowing for a quick and easy grocery drop-off. The wrap-around outdoor area is covered by a built-in pergola, perfect for indoor-outdoor flow.

3+  2  1  2 

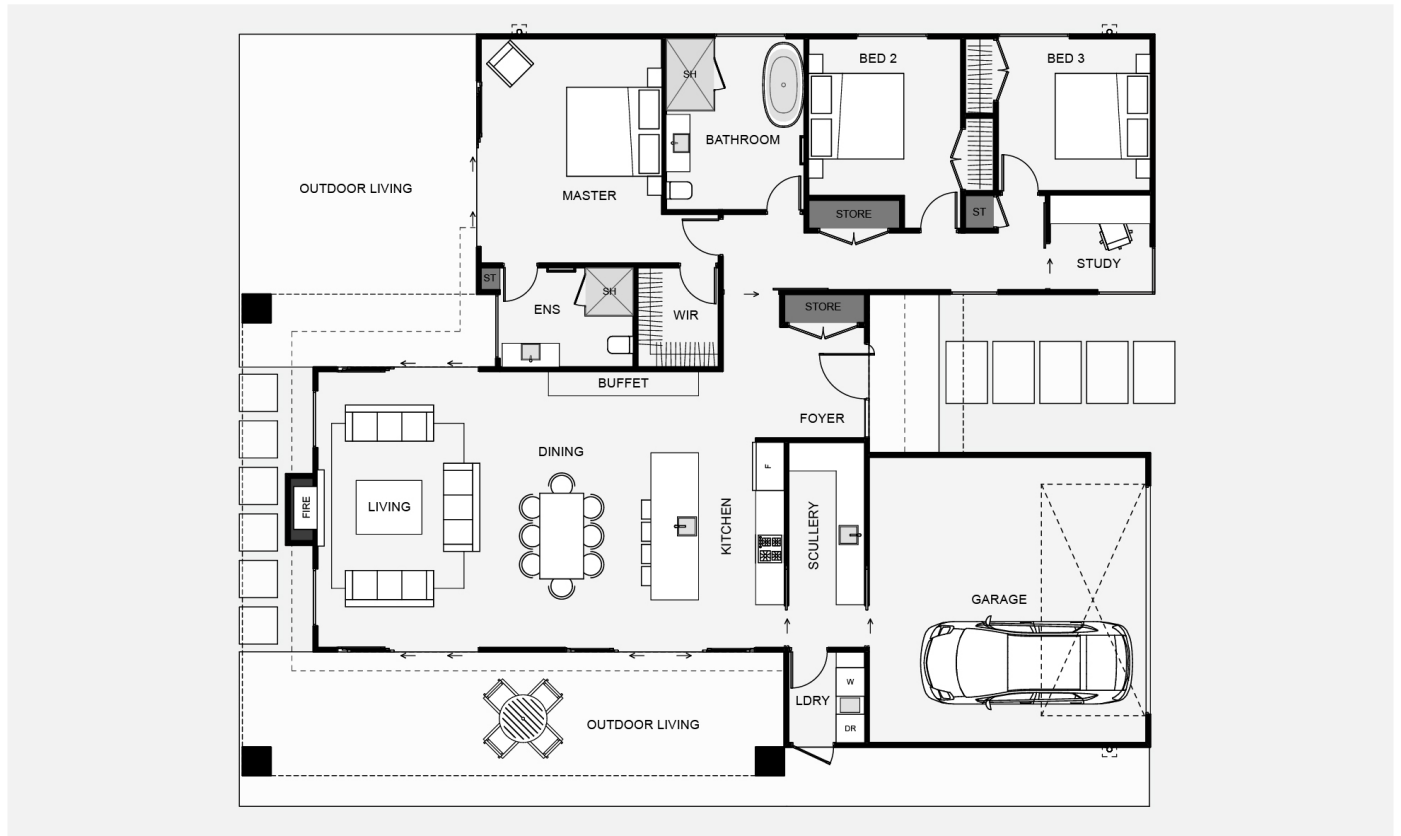

Contact:
022 610 7144
shaun@higgsbuilding.co.nz
higgsbuilding.co.nz

higgs.
BUILDING CO